

+NOTICE!!

These documents have been scanned!

Do not place un-scanned documents beneath this notice!

Do not remove this notice from this file!

GPO Jacket No. 560-102
Print Order 61549
Rise Business Services, LLC
Job=AZ15 1/8/2020



Box Number= AZ15284



Claim Begin-End: AMC458199-AMC458199

1 Initial Receipt



AZ15284-15

AMC458525-AMC458783

United States Department of the Interior
Bureau of Land Management
 DIV OF LANDS, MINRLS & ENERGY
 ONE N CENTRAL AVE
 PHOENIX, AZ 85004 -4427
 Phone: 602-417-9200

Receipt	
No:	4606080

Transaction #: 4728017	
Date of Transaction: 11/13/2019	
CUSTOMER:	
JOHN W STONE PO BOX 9643 PAHRUMP, NV 89060-9643 US	

LINE #	QTY	DESCRIPTION	REMARKS	UNIT PRICE	TOTAL
1	1.00	LOCATABLE MINERALS / MINING CLAIMS-NEW, UNADJUD, ONE OR MORE AUTH NOS / NEW MINING CLAIM PROCESSING FEE CASES: AMC458199/\$20.00		- n/a -	20.00
2	1.00	LOCATABLE MINERALS / MINING CLAIMS-NEW, UNADJUD, ONE OR MORE AUTH NOS / NEW MINING CLAIMS LOCATION FEE CASES: AMC458199/\$40.00		- n/a -	40.00
3	1.00	LOCATABLE MINERALS / MINING CLAIMS-NEW, UNADJUD, ONE OR MORE AUTH NOS / NEW MINING CLAIMS MAINTENANCE FEE CASES: AMC458199/\$165.00		- n/a -	165.00
TOTAL:					\$225.00

PAYMENT INFORMATION			
1	AMOUNT:	225.00	POSTMARKED: N/A
	TYPE:	CHECK	RECEIVED: 11/12/2019
	CHECK NO:	2167	
	NAME:	STONE, JOHN W PO BOX 9643 PAHRUMP NV 89060-9643 US	

REMARKS

This receipt was generated by the automated BLM Collections and Billing System and is a paper representation of a portion of the official electronic record contained therein.

NOTICE!!

These documents have been scanned!

Do not place un-scanned documents beneath this notice!

Do not remove this notice from this file!

GPO Jacket No. 560-102
Print Order 61549
Rise Business Services, LLC
Job=AZ15 1/8/2020



Box Number= AZ15284



Claim Begin-End: AMC458199-AMC458199

2 Correspondence

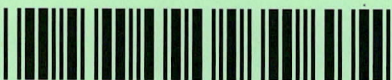

AZ15284-15 AMC458525-AMC458783

**NO
DOCUMENTS
FOUND**

NO DOCUMENTS FOUND
NO DOCUMENTS FOUND

NOTICE!!

These documents have been scanned!

Do not place un-scanned documents beneath this notice!

Do not remove this notice from this file!

GPO Jacket No. 560-102
Print Order 61549
Rise Business Services, LLC
Job=AZ15 1/8/2020



Box Number= AZ15284



Claim Begin-End: AMC458199-AMC458199

3 Transfers



AZ15284-15

AMC458525-AMC458783

**NO
DOCUMENTS
FOUND**

NO DOCUMENTS FOUND
NO DOCUMENTS FOUND

NOTICE!!

These documents have been scanned!

Do not place un-scanned documents beneath this notice!

Do not remove this notice from this file!

GPO Jacket No. 560-102
Print Order 61549
Rise Business Services, LLC
Job=AZ15 1/8/2020



Box Number= AZ15284



Claim Begin-End: AMC458199-AMC458199

4 Annual Filings



AZ15284-15

AMC458525-AMC458783

**NO
DOCUMENTS
FOUND**

NO DOCUMENTS FOUND
NO DOCUMENTS FOUND

NOTICE!!

These documents have been scanned!

Do not place un-scanned documents beneath this notice!

Do not remove this notice from this file!

GPO Jacket No. 560-102
Print Order 61549
Rise Business Services, LLC
Job=AZ15 1/8/2020



Box Number= AZ15284



Claim Begin-End: AMC458199-AMC458199

5 Miscellaneous



AZ15284-15

AMC458525-AMC458783

**NO
DOCUMENTS
FOUND**

NO DOCUMENTS FOUND
NO DOCUMENTS FOUND

NOTICE!!

These documents have been scanned!

Do not place un-scanned documents beneath this notice!

Do not remove this notice from this file!

GPO Jacket No. 560-102
Print Order 61549
Rise Business Services, LLC
Job=AZ15 1/8/2020



Box Number= AZ15284



Claim Begin-End: AMC458199-AMC458199

6 Location Notices-Amendments and Supporting Documents

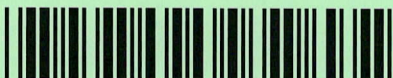

AZ15284-15

AMC458525-AMC458783

MINING CLAIM STATUS REPORT – Assessment Year 2020

Data Entered: 11/19/19 RAM

MTP Checked By: 11/19/19 RAM

GEO Checked By: 11/19/19 RAM

LEAD SERIAL NUMBER: AMC 458199 thru AMC _____

NUMBER OF CLAIMS & TYPE:

1 LODGE
 _____ PLACER
 _____ ASSOCIATION PLACER
 _____ MILL SITE
 _____ TUNNEL SITE

CHARGES:

Processing Fee @ \$20 = \$ 20
 Location Fee @ \$40 = \$ 40
 Maintenance Fee @ \$165 = \$ 165
 Add'l Maint Fee for Assoc Placer = \$ _____
SUBTOTAL \$ _____
 Other Fees \$ _____
 Other Fees \$ _____
TOTAL \$ 325

TOTAL ACREAGE: _____ Per Claim
 (Placer Only)

NUMBER OF LOCATORS: _____

DOCUMENTS RECEIVED VIA : Over-the-Counter [] Mail [] **TIMELY FILED:** Yes [] No []

LEGAL DESCRIPTION: T 29N R 17W SEC 22
 T _____ R _____ SEC _____
 T _____ R _____ SEC _____
 T _____ R _____ SEC _____
 T _____ R _____ SEC _____

BLM [] FOREST SERVICE [] _____ SUBJ TO PL 359: Yes [] No []
 WILDERNESS AREA [] _____

SPLIT ESTATE: N/A [] SX [] PX [] OTHER [] _____
 SRHA [] Was proper Notice filed if located on SHRA Land? Yes [] No []

RECONVEYED MINERALS ON BLM LAND REQUIRE OPENING ORDER FROM 1944 TO 1993:

Open to Entry On _____ N/A []

COMMENTS/STATUS: VOID [] PARTIALLY VOID [] PVT MINERALS [] WITHDRAWN LANDS []
 OTHER [] _____

[] Claimant acknowledges that portions of the following claim(s) site(s) may be void or voidable.

Printed Name of Claimant _____ Signature of Claimant _____

*****FINAL ADJUDICATION*****

DATE _____ INITIALS _____

AMC 458199

2

When recorded, mail to:

Name: Karen A. Stone
Address: P.O. Box 9643
Pahrump
City/State/Zip Code: NV 89060

FEE# 2019053601

OFFICIAL RECORDS
OF MOHAVE COUNTY
KRISTI BLAIR,
COUNTY RECORDER



09/30/2019 12:59 PM Fee: \$30.00

PAGE: 1 of 2

Space above this line for Recorder's use

NOTICE OF MINING CLAIM

- 1. TYPE OF NOTICE: Location Amendment Relocation
- 2. TYPE OF CLAIM: Placer Lode Millsite Tunnelsite

3. The name and address of the Locator is

Name: Karen A. Stone
Address: P.O. Box 9643
City/State/Zip Code: Pahrump NV 89060

4. The name of the claim is Black Cat

5. The date of the location is Sept. 12, 2019

6. The claim is 1320 feet long and 660 feet wide. The distance from the location monument to each end of the claim is 35' feet in a North to South direction and 50' feet in a East to West direction.

7. The general course of the claim is from the North to South to the NW Section 22.

8. The location of the claim is in Section 22, Township 29 N, Range 17 West, NW 1/4 sec. 22, Gila Salt River Base and meridian Base and Meridian, Lost Basin Mining District, Mohave County, State of Arizona.

9. If amending or relocating, the previous claim name was _____ recorded in Docket(Book) _____ page(s) _____ Mining District, _____ County, State of _____.

10. The location of the claim with reference to a natural object or permanent monument is 16/15 US permanent survey marker
21/22
Charles St. north boundary
Lucky St. South boundary

Dated: Sept 12, 2019 Karen A Stone Signature
P.O. Box 9643 Address
Pahrump NV 89060 City/State/Zip

RECEIVED
BIM-AZ STATE OFFICE
2019 NOV 12 P 2:39
PHOENIX, ARIZONA

AMC 458109

OF MINING CLAIM LOC ON

- The name of the claim is Black Cat;
- The SW corner of the claim is 2640 feet in a N. direction to a survey monument or permanent natural object described as Charles St. and south 2640 To permanent US Survey monument;
- The type of location monument is 4x4 post
The type of corner end monuments are 2" PVC Capped;
- The bearing and distance between the corners of the claim are beginning at the SW corner of the claim, 660' feet in a North direction to the NW corner, then 1320' feet in a W to F direction to the N corner, then 660' feet in a South direction to the South corner, then 1320' feet in a West direction to the point of beginning.

MAP

One inch = One thousand feet

North Arrow

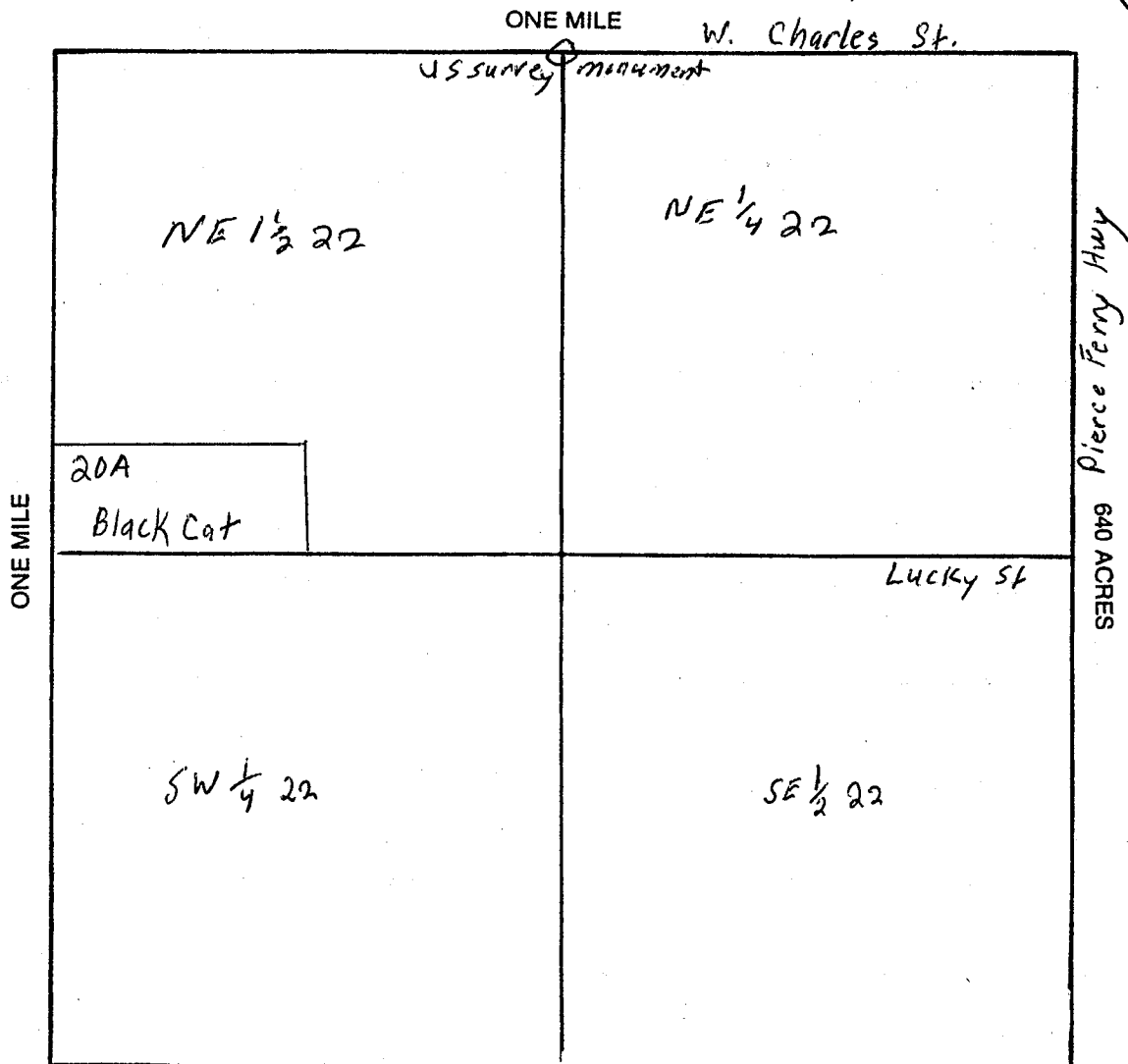

Section 22 Range 17W Township 29N
Gila Salt River Base and meridian Base and Meridian.

Dated: Sept. 12, 2019 Karen A Stone
 Signature

Date and Time Run:
11/19/2019 10:25:24 AM

Page 1 of 1

DEPARTMENT OF THE INTERIOR
BUREAU OF LAND MANAGEMENT
Case Recordation

Geographic Report with Land

Disposition is equal to **AUTHORIZED , CANCELLED , EXPIRED , PENDING , REJECTED , RELINQUISHED ,
WITHDRAWN**
and Meridian Township Range Section is equal to **14 0290N 0170W 022**
and Admin State is equal to **AZ**

NO WARRANTY IS MADE BY BLM
FOR USE OF THE DATA FOR
PURPOSES NOT INTENDED BY BLM

DEPARTMENT OF THE INTERIOR
BUREAU OF LAND MANAGEMENT
Case Recordation
Geographic Report with Land

Admin State: AZ
Geo State: AZ

Serial Number	Total Case Acres:	Casetype	Case Disp	Mer	Twp	Rng	Sec	Sur Type	Sur Nr	Suf	Subdivision	Act Pend
AZA 017637	48.790	281001	AUTHORIZED	14	0290N	0170W	022	MNR		1	E2E2E2;	
AZA 017637B	48.790	282201	AUTHORIZED					MNR		1	E2E2E2;	
AZA 022299	0.035	285003	AUTHORIZED					MNR		1	SESESE;	
AZA 033055	5.091	281001	AUTHORIZED					MNR			N2N2N2;	
AZA 035834	1.000	380910	AUTHORIZED					ALIQ			NE;	
AZA 036597	0.400	380910	AUTHORIZED					ALIQ			SW;	

Karen A. Stone

P.O. Box 9643

Pahrump NV 89060

RECEIVED
BLM AZ STATE OFFICE

2019 NOV 12 P 2:39

PHOENIX, ARIZONA

US Department of the Interior
BLM Arizona State Office
1 North Central AVE. Suite 800

Phoenix AZ 85004-4427

PRIORITY
★ MAIL ★

PLACE STICKER AT TOP OF ENVELOPE TO THE RIGHT
OF THE RETURN ADDRESS, FOLD AT DOTTED LINE

CERTIFIED MAIL®



7018 3090 0001 7295 7135



1006



85004

U.S. POSTAGE
PM 2-Day
PAHRUMP, NV
89060
NOV 06 19
AMOUNT

\$13.10
R2304W1201.02-06

* For International shipments, the maximum weight is 4 lbs.

EP14H July 2013 Outer Dimension: 10 x 5

PRIORITY® FLAT RATE ENVELOPE
ONE RATE ★ ANY WEIGHT*

MAIL ★

PRIORITY®
★ MAIL ★



VISIT US AT **USPS.COM®**
Label 106A, July 2013



VISIT US AT **USPS.COM®**
Label 106A, July 2013

- DELIVERY SPECIFIED*
- POSTAGE INCLUDED*
- INSURANCE INCLUDED*

PICKUP AVAILABLE

* Domestic only

VISIT US AT USPS.COM®
ORDER FREE SUPPLIES ONLINE

This product is for use with Priority Mail®
Misuse may be a violation of federal law.
This label is not for resale.

This product is for use with Priority Mail®
Misuse may be a violation of federal law.
This label is not for resale.

TRACKED*

PRICE
★ M

VISIT US AT **USPS.COM®**
Label 106A, July 2013

ES
VICE®

Y 2013
: 10 X 5



PS000010000064

PHOENIX, ARIZONA

* Domestic only.

This packaging is the property of the U.S. Postal Service®
providing it is used in accordance with the instructions
provided on the label. This packaging is not for resale.
Misuse may be a violation of federal law.